

version

# 3.12.29

—Release Note—

## Overview

HR Business Cloud(HRBC) Version 3.12.29 has the following changes.

### 1 Preview of attachments in the sublist (PDF only)

Preview of 「Attachment」 saved in the sublist of each resource will be possible before downloading the files.

### 2 Copying Import and Export Settings

It will be possible to copy the import and export mapping settings of existing settings and editing can freely be done.

### 3 Display of mandatory fields on the (2/4) import screen

Mandatory field marks will be displayed on the (2/4) import screen 「HRBC Items」.

### 4 Expansion of the phase memo text box

When adding a new phase from Sublist | Phase History of each resource, the phase memo text box size has been expanded.

### 5 HRBC Connect API: Deleted data can be read in the Read API

For details, please refer to 「HRBC Connect API Guide」  
<https://hrbcapi.porters.jp/hc/ja/articles/360000589007>

### 6 Additional security information clause

Additional security information has been added on the login page.  
Please confirm the information before logging in.

## Issues

- Fixed the issue of the file name of an attachment that failed being displayed even when a new file is attached
- Fixed the issue of wrong display of the paging function of the report screen
- Fixed the issue of automatic display of phase calendar when editing existing phase from 「Sublist | Phase History」
- Unified the English notation on security group setting screen
- Fixed the issue of irregular display of Option Schema edit screen when accessed from Settings>Customize function

※The contents of this document are current as per the time of publication.  
However, minor changes may be made.

# Details

## 1 Preview of attachments in the sublist (PDF only)

### Summary

From this version onwards, preview of the PDF saved in 「Attachment」 of all sublist will be possible. The content of the attachment can be confirmed before downloading the files.

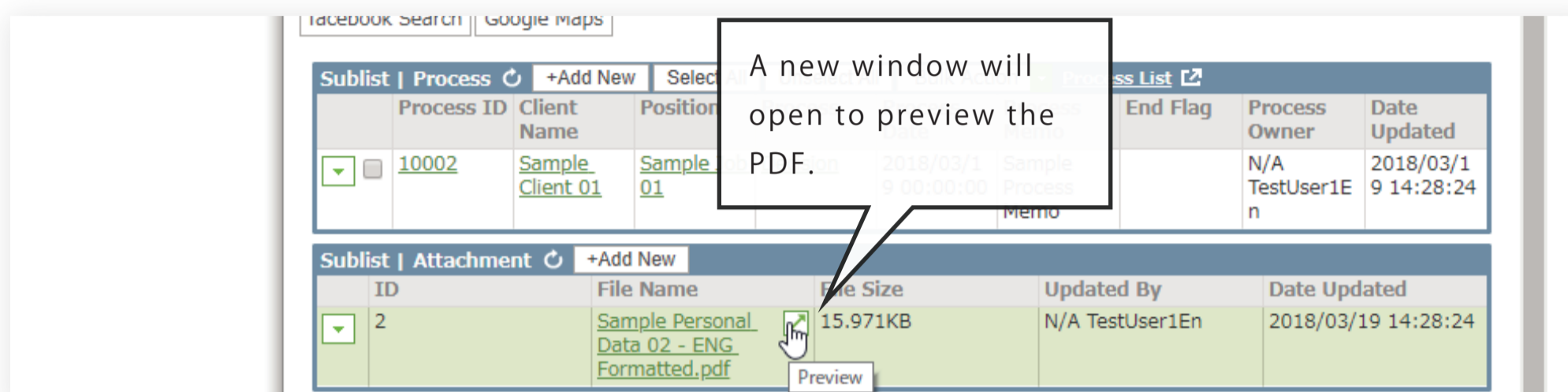

※To confirm the contents of files in formats other than PDF, the file has to be downloaded first as previously done.

## 2 Copying Import and Export Settings

### Summary

It will be possible to copy the import and export mapping settings of existing settings and editing can freely be done.

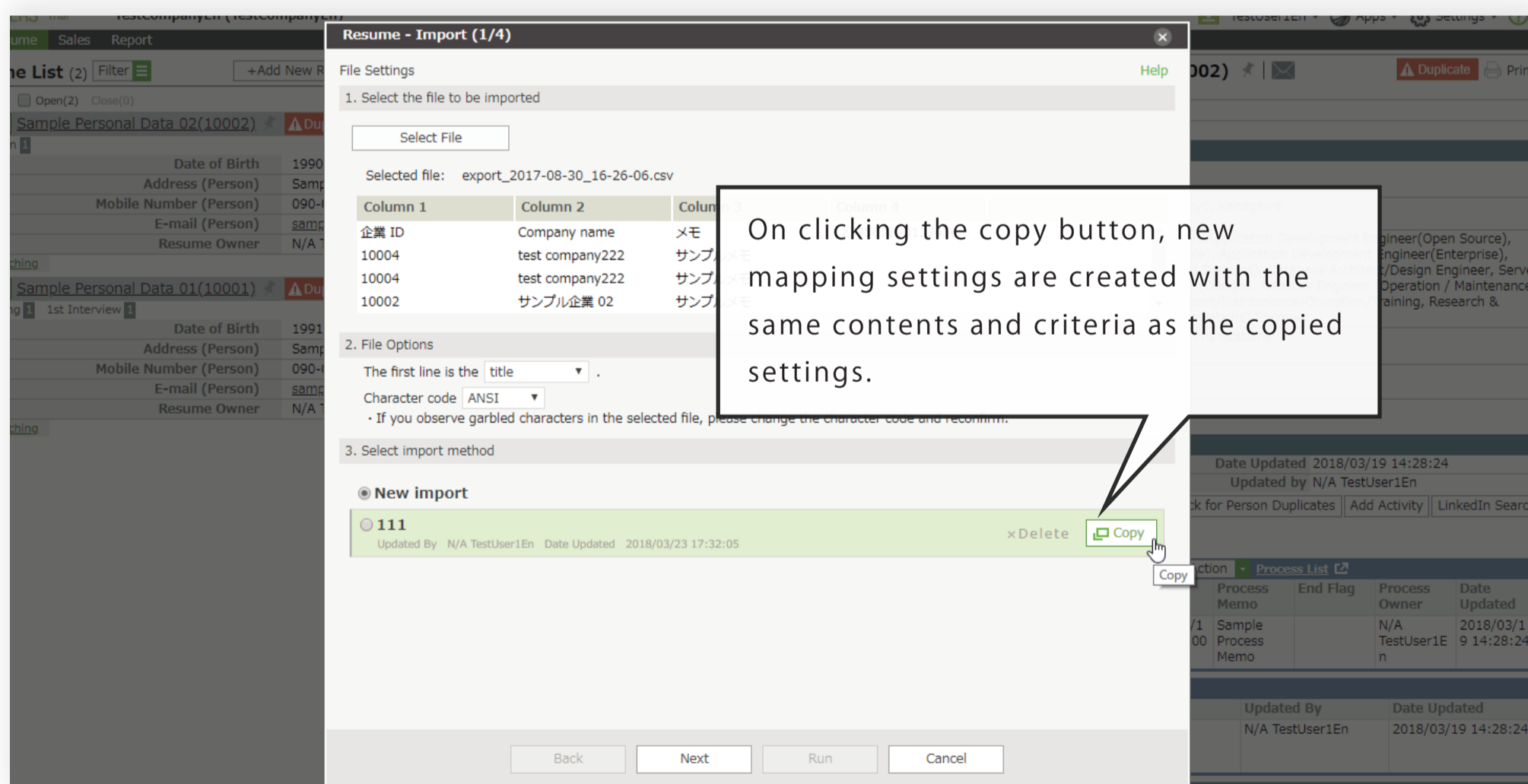

### 3 Display of mandatory fields on the (2/4) import screen

#### Summary

Mandatory field marks are displayed on the 「HRBC Items」 of the import screen as shown in the diagram below to prevent failure of data import.

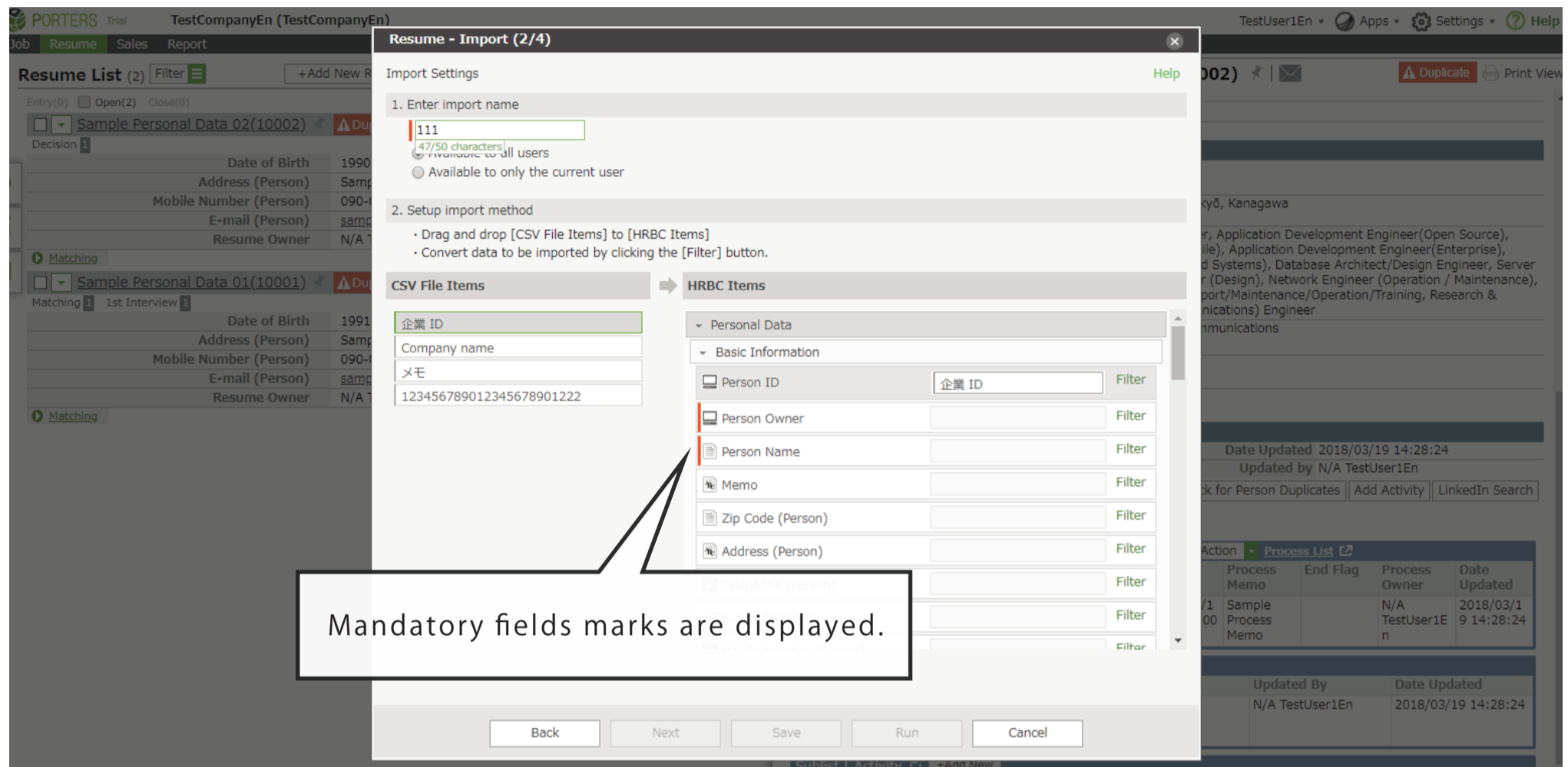

### 4 Expansion of the phase memo text box

#### Summary

The phase memo text box size has been expanded to enhance better use experience when adding a new phase or editing an existing phase from Sublist | Phase History

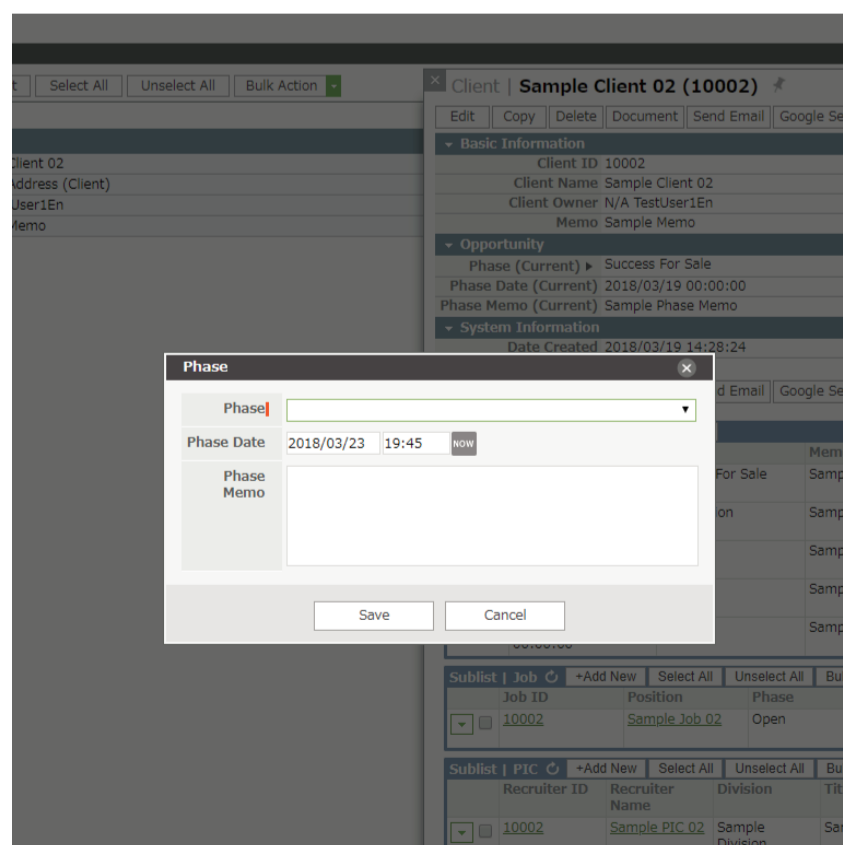

※Old version

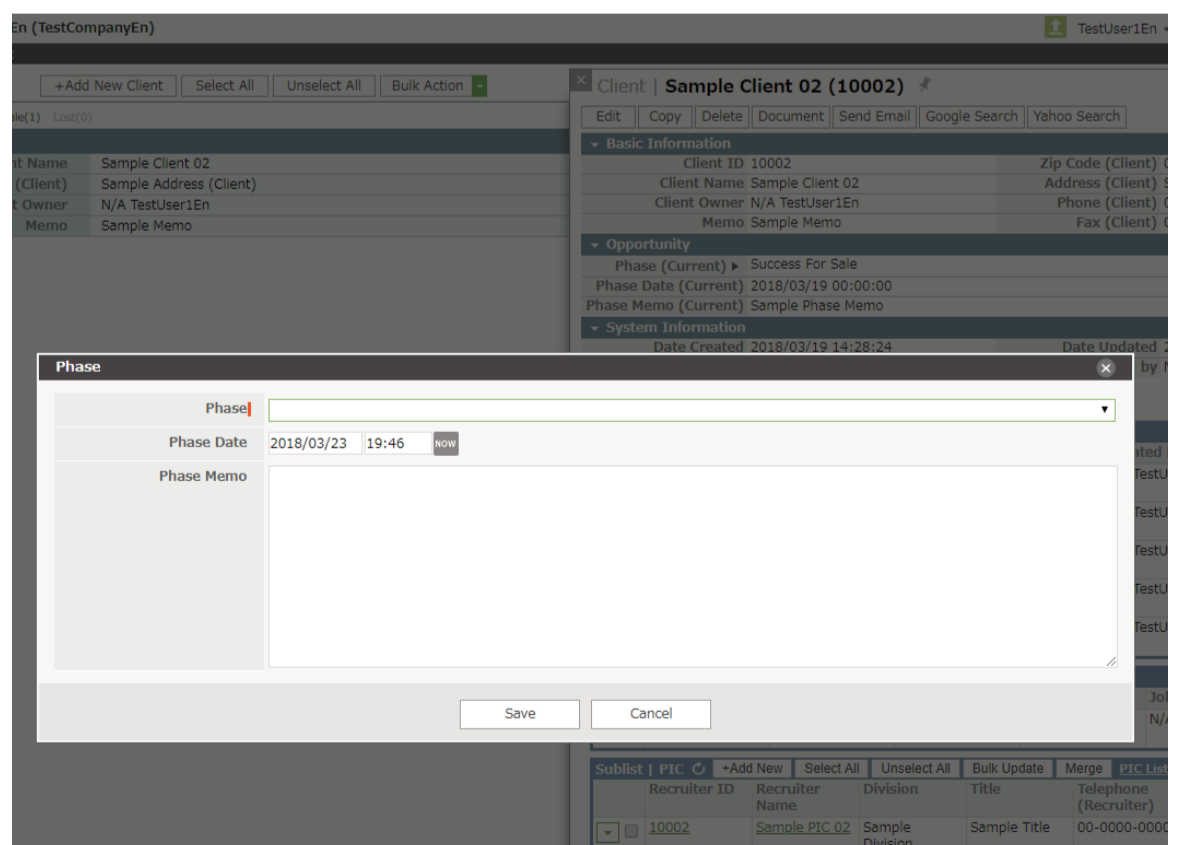

※From version 3.12.29

## 6 Additional security information clause

### Summary

To strengthen security, the clause 「I agree using HRBC pursuant to the information management policies of belonging company, the PORTERS HRBC log-in information and every piece of information displayed after PORTERS HRBC log-in as confidential.」 has been added on the login screen.

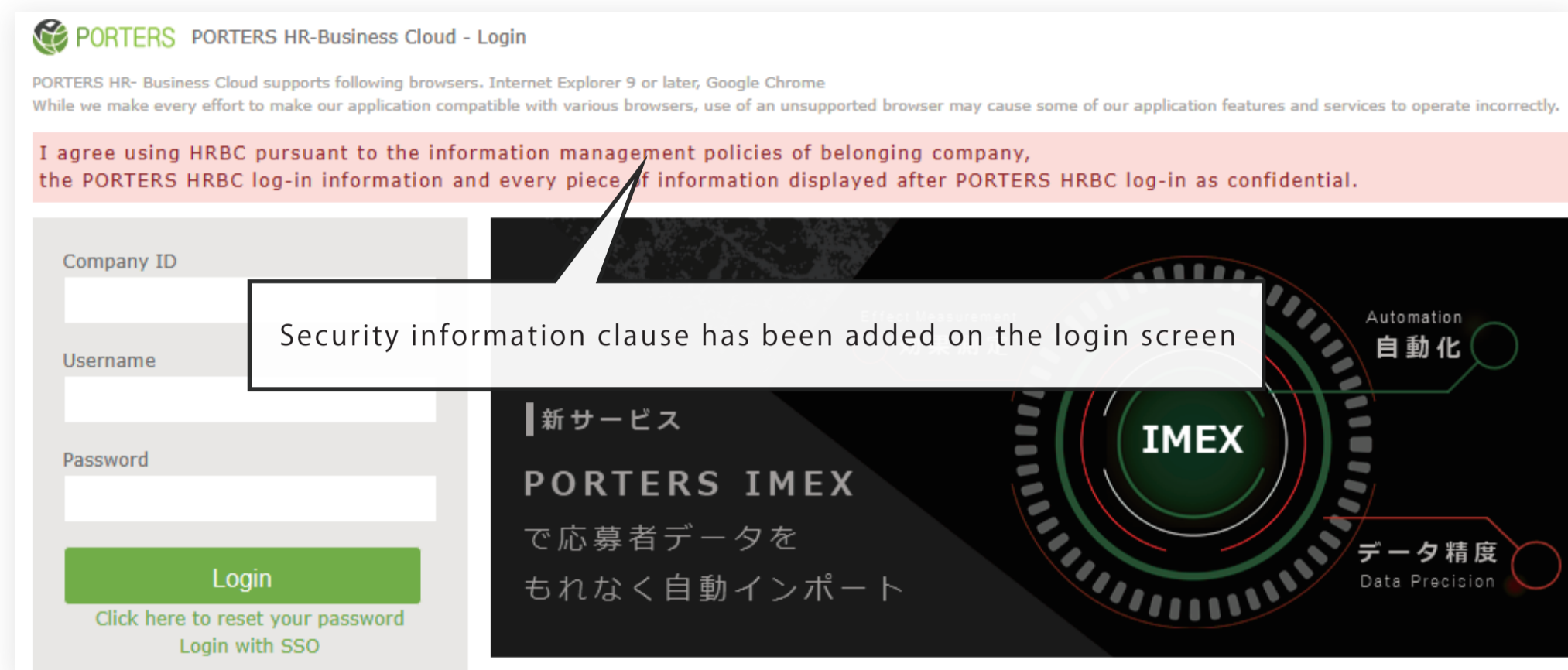

Contact us

# PORTERS Corporation

☎ 03-6432-9829    ✉ hrbc-support@porters.jp  
FAX 03-6432-9830    HP <http://www.porters.jp>

Official Facebook Page: <http://www.facebook.com/Porters.PoCafe>